

# MORGAN OFFSHORE WIND PROJECT: GENERATION ASSETS

## Offshore historic environment plan

Planning Inspectorate Reference Number: EN010136

Document number: MRCNS-J3303-RPS-10010

Document Reference: B7

APFP Regulations: 5(2)(m)

April 2024

F01



Image of an offshore wind farm

**MORGAN OFFSHORE WIND PROJECT: GENERATION ASSETS**

**Document status**

<b>Version</b>	<b>Purpose of document</b>	<b>Authored by</b>	<b>Reviewed by</b>	<b>Approved by</b>	<b>Review date</b>
F01	Application	RPS	Morgan Offshore Wind Ltd.	Morgan Offshore Wind Ltd.	April 2024

**Prepared by:**

**RPS**

**Prepared for:**

**Morgan Offshore Wind Ltd.**

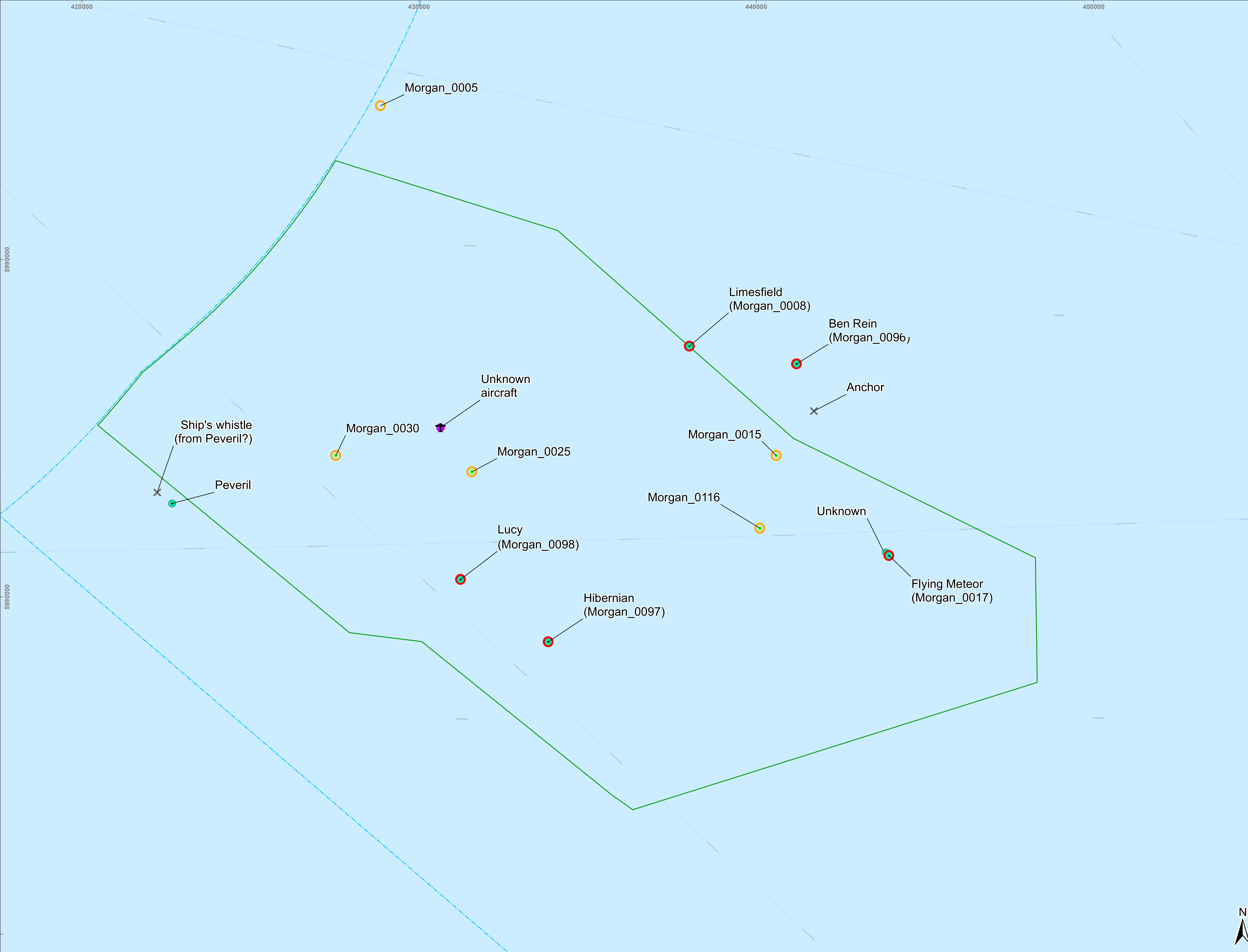

### Legend

- Morgan Array Area  
*BPGBR-MORG-DAT0115*
- Geophysical potential anomaly**
  - High
  - Medium
- Archaeological Exclusion Zone (AEZ)
- Temporary Archaeological Exclusion Zone (TAEZ) (Aviation 100 m)
- Maritime Archaeology Identified**
  - ✈ Aircraft
  - ✕ Find
  - Vessel
  - .-.- Jurisdictional Boundary

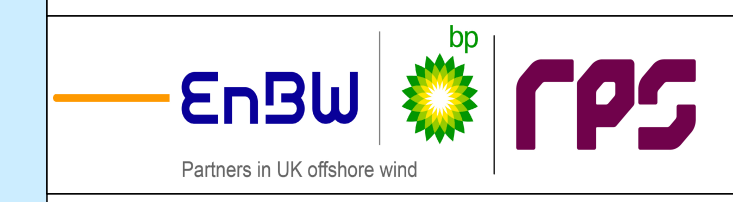

**Drawing Number:**  
RPSE-MG-ES-MISC-108-02

VER	DATE	DETAILS	BY	CHECK
00	11/09/23	Initial Issue	NG	JC
02	14/11/23	Revision	MJ	JC

**Project Name:**  
MORGAN OFFSHORE WIND PROJECT

**Drawing Title:**  
HISTORIC ENVIRONMENT PLAN

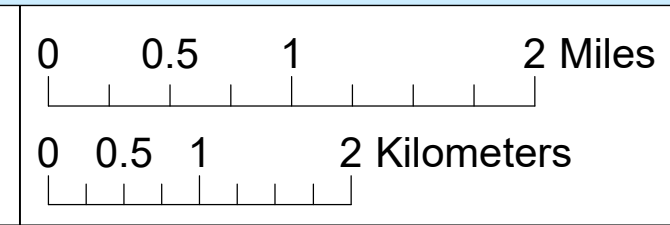

**Geodetic Information:**  
Datum: ETRS 1989  
Projection: ETRS 1989 UTM Zone 30N  
Scale@ A1: 1:50,000

**Data Sources:** Client, Natural Resources Wales, NatureScot, MMO, Marine Regions.org, NHRE, NMRW, UKHO  
Wrecks/Obstructions Data: © British Crown and OceanWise, 2022. All rights reserved. License No. EK001-EMS-791512.  
Not to be used for Navigation

**Service Layer Credits:** Sources: Esri, HERE, Garmin, Intermap, increment P Corp., GEBCO, USGS, FAO, NPS, NRCAN, GeoBase, IGN, Kadaster NL, Ordnance Survey, Esri Japan, METI, Esri China (Hong Kong), (c)

